*http://www.ChamberHymns.com/vote - Vote for more Sheet Music here!*

# Nube Negra (cello)

From Bleach
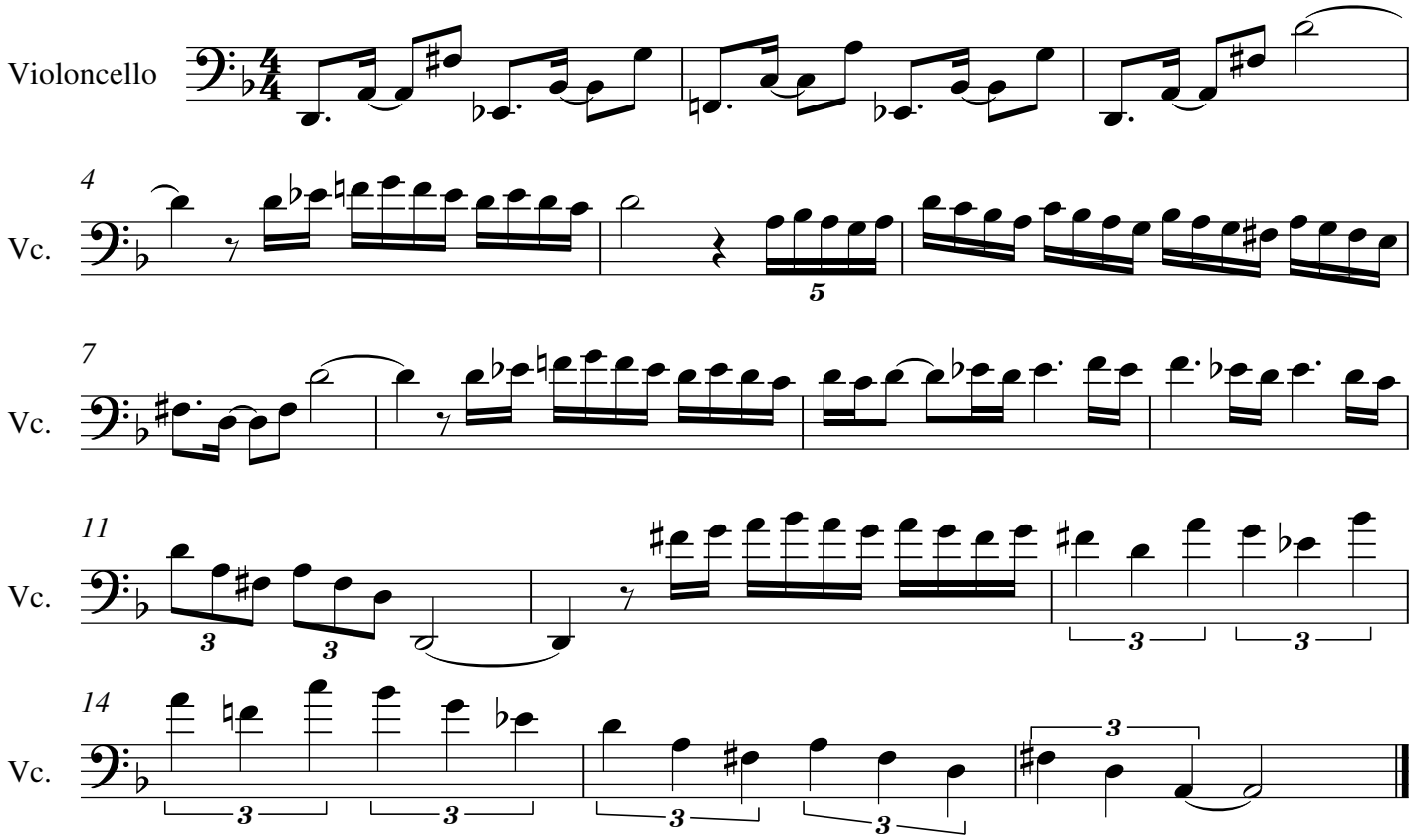
Transcribed by Ben Chan